



**NEFA SERA TEKNOLOJİLERİ**

**KATALAOG - 2019**



FASTENINGEQUIPMENTS/ОБОРУДОВАНИЕДЛЯКРЕПЛЕНИЯ/معداتالربط



# NEFA SERA TEKNOLOJİLERİ

[www.nefateknik.com](http://www.nefateknik.com) - [www.nefasera.com](http://www.nefasera.com)

Kemalpaşa San. Sit. 2545 SK. No : 6 TARSUS/MERSİN / TURKEY  
0324 616 09 89 – 0536 611 50 82 – 0543 457 22 33



# NEFA SERA TEKNOLOJİLERİ

## BAĞLANTI EKİPMANLARI



Tam "Y" Kelepçe / Fully Clamp / Полный зажим / مشبك كامل

GÖVDE TİPİ	OLUK TİPİ	SERA TÜNEL GENİŞLİĞİ	DİREK CİNSİ (A)	KAFES YAYI CİNSİ (B)
CNFSing Type	Gutter Type	Greenhouse Tunnel Width	Post Type	Arch Type
Тип\Вид Корпуса	Виды желобов	Ширина туннеля теплицы	Тип мачты	Клетка пружинного типа
الغلاف نوع	نوع المزراب	عرض النفق للديفيئات الزراعية	نوع المسارية	نوع عقد الصلر بيع
NFS-1100	33'LÜK /38'LİK /40'LİK	5,0MT /5,5MT /6,0MT /6,4MT	Ø42 /Ø48 /Ø61	Ø32 /Ø34 /Ø42
NFS-1110	38'LİK /40'LİK /47'LİK	6,0MT /6,4MT /7,0MT /7,5MT /8,0MT	Ø61 /Ø74 /□40X80 /□60X80	Ø32 /Ø34 /Ø42 /Ø48
NFS-1120	47'LİK /50'LİK	8,0MT /9,0MT /9,6MT	Ø74 /□60X80 /□80X80	Ø42 /Ø 48 /Ø61 /Ø50X65



NFS-1100



NFS-1110



NFS-1120



NFS - 1120

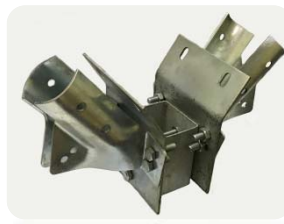

NFS - 1120



[www.nefateknik.com](http://www.nefateknik.com) - [www.nefasera.com](http://www.nefasera.com)

Kemalpaşa San. Sit. 2545 SK. No : 6 TARSUS/MERSİN / TURKEY  
0324 616 09 89 – 0536 611 50 82 – 0543 457 22 33



# NEFA SERA TEKNOLOJİLERİ

## BAĞLANTI EKİPMANLARI



Yarım"Y"Kelepçe / Half Y Clamp / Половинный зажим У / مشبك نصف

GÖVDE TİPİ CNFSing Type	OLUK TİPİ Gutter Type	SERA TÜNEL GENİŞLİĞİ Greenhouse Tunnel Width	DİREK CİNSİ (A) Post Type	KAFES YAYI CİNSİ (B) Arch Type
Tip\Вид Корпуса	Виды желобов	Ширину туннеля теплицы	Типы стоек	Классы дуги каркаса
الغلاف نوع	نوع المزراب	عرض النفق الدفيئة الزراعية	نوع السارية	نوع عقد الصلر بيع
NFS-1130	33'LÜK /38'LİK /40'LİK	5,0MT /5,5MT /6,0MT /6,4MT	Ø42 /Ø48 /Ø61	Ø32 /Ø34 /Ø42
NFS-1140	38'LİK /40'LİK /47'LİK	6,0MT /6,4MT /7,0MT /7,5MT /8,0MT	Ø61 /Ø74 /□40X80 /□60X80	Ø32 /Ø34 /Ø42
NFS-1150	47'LİK /50'LİK	8,0MT /9,0MT /9,6MT	Ø74 /□60X80 /□80X80	Ø42 /Ø48 /Ø61 /Ø50X65



NFS-1130



NFS-1140



NFS-1150

Tepe Kelepçe / Peak Clamp / Пиковый зажим / المشبك زاوية

GÖVDE TİPİ CNFSing Type	SERA TÜNEL GENİŞLİĞİ Greenhouse Tunnel Width	KAFES YAYI CİNSİ (A) Arch Type	t
Tip\Вид Корпуса	Ширину туннеля теплицы	Классы дуги каркаса	
الغلاف نوع	عرض النفق الدفيئة الزراعية	نوع عقد الصلر بيع	
NFS-1160	5,0MT/5,5MT/6,0MT/6,4MT/7,0MT/7,5MT/8,0MT/9,0MT	Ø32 /Ø34 /Ø42 / Ø48	2,0
NFS-1170	9,0MT /9,6MT	Ø61 /Ø50X65	2,0

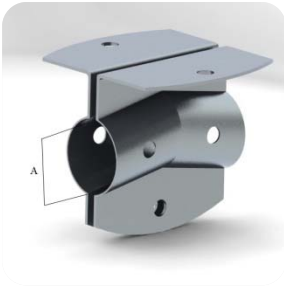

NFS-1160

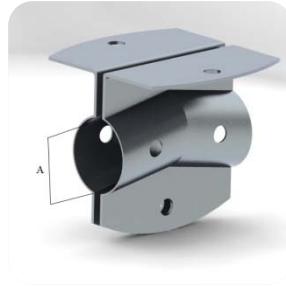

NFS-1160



NFS-1170



# NEFA SERA TEKNOLOJİLERİ

## BAĞLANTI EKİPMANLARI



Boru Kelepçeli Kaynaklı U / Pipe Clamped Welded U / Спаянная U зажим трубы / الملحومة المشبك أنابيب

GÖVDE TİPİ	KELEPÇE TİPİ (A)	30'LUK-U UZUNLUK TİPİ (B)	KAYNAK TİPİ
CNFSing Type	Clamp Type	Length Type	Welding Type
Тип\Вид Корпуса	Вид зажима	U Тип длины	Тип сварки
الغلاف نوع	المشبك نوع	الطول نوع	فئة لحام
NFS-1180	Ø32 / Ø34 / Ø42 / Ø48 / Ø61	130MM / 300MM	ORTADAN KAYNAK / KÖŞEDEN KAYNAK

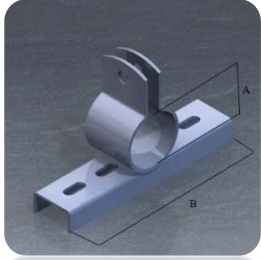

NFS-1180



NFS - 1190

GÖVDE TİPİ	KELEPÇE TİPİ (A)	45'LİK-U UZUNLUK TİPİ (B)	KAYNAK TİPİ
CNFSing Type	Clamp Type	Length Type	Welding Type
Тип\Вид Корпуса	Вид зажима	U Тип длины	Тип сварки
الغلاف نوع	المشبك نوع	الطول نوع	فئة لحام
NFS-1190	Ø32 / Ø34 / Ø42 / Ø48 / Ø61	130MM / 300MM	ORTADAN KAYNAK / KÖŞEDEN KAYNAK



[www.nefateknik.com](http://www.nefateknik.com) - [www.nefasera.com](http://www.nefasera.com)

Kemalpaşa San. Sit. 2545 SK. No : 6 TARSUS/MERSİN / TURKEY  
0324 616 09 89 – 0536 611 50 82 – 0543 457 22 33



MilliMenteşe / ShaftedHinge / Стерженьвала / مخدوعمفصل

MENTEŞE TÜRÜ	MENTEŞE CİNSİ	MONTAJLANACAK PROFİL (A)	HAVALANDIRMA KOLU CİNSİ (B)
<i>Hinge Category</i>	<i>Hinge Type</i>	<i>NFSassembly Profile</i>	<i>Ventilation Arm Type</i>
<i>Категориистержня</i>	<i>Типстержня</i>	<i>ПрофильNFSseably</i>	<i>Типвентиляциручнойстороны</i>
فئةمفصل	نوعمفصل	فوار غالتجميع	نوعالتهوويةالذراعية
NFS-2000	TEKLİ MILLİ MENTEŞE	30 /45	Ø27 /Ø32 /Ø34 /□30X40

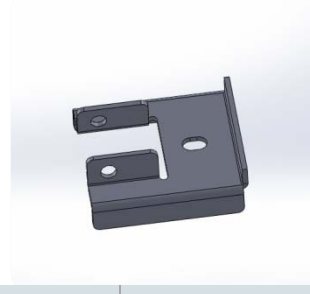

MENTEŞE TÜRÜ	MENTEŞE CİNSİ	MONTAJLANACAK PROFİL (A)	HAVALANDIRMA KOLU CİNSİ (B)
<i>Hinge Category</i>	<i>Hinge Type</i>	<i>NFSassembly Profile</i>	<i>Ventilation Arm Type</i>
<i>Категориистержня</i>	<i>Типстержня</i>	<i>ПрофильNFSseably</i>	<i>Типвентиляциручнойстороны</i>
فئةمفصل	نوعمفصل	فوار غالتجميع	نوعالتهوويةالذراعية
NFS-2010	ÇİFTLİ MILLİ MENTEŞE	30 /45	Ø27 /Ø32 /Ø34 /□30X40

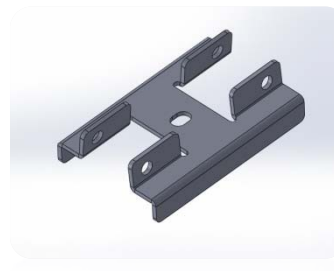
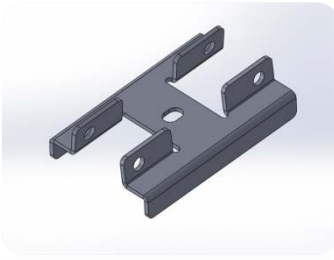

NFS-2020	ÇİFTLİ MENTEŞE	2,0	45	40
----------	----------------	-----	----	----

\*ÇiftliMenteşe: Double Hinges / Двойнаянавеска / مزدوج





\*TekliKelepçe: Single Clamp / Одиночныйзажим /

NFS-2030-2031	21'LİK KELEPÇE	2,0	21	
NFS-2030-2032	27'LİK KELEPÇE	2,0	27	
NFS-2030-2033	32'LİK KELEPÇE	2,0	32	
NFS-2030-2034	34'LÜK KELEPÇE	2,0	34	
NFS-2030-2035	42'LİK KELEPÇE	2,0	42	
NFS-2030-2036	48'LİK KELEPÇE	2,0	48	
NFS-2030-2037	61'LİK KELEPÇE	2,0	61	
NFS-2030-2038	74'LÜK KELEPÇE	2,0	74	



\*ÇiftliKelepçe: Double Clamp / Двойнойзажим / مزدومشيك

NFS-2040-2041	21'LİK ÇİFTLİ KELEPÇE	2,0	21	
NFS-2040-2042	27'LİK ÇİFTLİ KELEPÇE	2,0	27	
NFS-2040-2043	32'LİK ÇİFTLİ KELEPÇE	2,0	32	
NFS-2040-2044	34 LÜK ÇİFTLİ KELEPÇE	2,0	34	
NFS-2040-2045	42'LİK ÇİFTLİ KELEPÇE	2,0	42	
NFS-2040-2046	48'LİK ÇİFTLİ KELEPÇE	2,0	48	
NFS-2040-2047	61'LİK ÇİFTLİ KELEPÇE	2,0	61	
NFS-2040-2048	74'LÜK ÇİFTLİ KELEPÇE	2,0	74	



\*SaclıKelepçe: Metal Clamp / Металлическийзажим / معدنمشيك

NFS-2050-2051	21'LİK SACLI KELEPÇE	2,0	21	
NFS-2050-2052	27'LİK SACLI KELEPÇE	2,0	27	
NFS-2050-2053	32'LİK SACLI KELEPÇE	2,0	32	
NFS-2050-2054	34'LÜK SACLI KELEPÇE	2,0	34	
NFS-2050-2055	42'LİK SACLI KELEPÇE	2,0	42	
NFS-2050-2056	48'LİK SACLI KELEPÇE	2,0	48	
NFS-2050-2057	61'LİK SACLI KELEPÇE	2,0	61	
NFS-2050-2058	74'LÜK SACLI KELEPÇE	2,0	74	

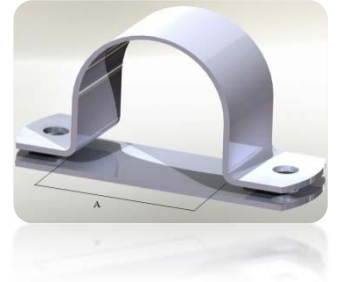

\*KöşeKelepçe: Corner Clamp / Угловойзажим / زاويةمشيك

NFS-2060-2061	34'LÜK KÖŞE KELEPÇE	2,0	34	
NFS-2060-2062	42'LİK KÖŞE KELEPÇE	2,0	42	
NFS-2060-2063	48'LİK KÖŞE KELEPÇE	2,0	48	
NFS-2060-2064	61'LİK KÖŞE KELEPÇE	2,0	61	
NFS-2060-2065	74'LÜK KÖŞE KELEPÇE	2,0	74	





# NEFA SERA TEKNOLOJİLERİ

## BAĞLANTI EKİPMANLARI



\*KaynaklıKelepçe: Welded Clamp / Спаянныйзажим / ملحوممشبك

NFS-2070-2071	21 VE 21'LİK KAYNAKLI KELEPÇE	2,0	21	21
NFS-2070-2072	27 VE 21'LİK KAYNAKLI KELEPÇE	2,0	27	21
NFS-2070-2073	32 VE 21'LİK KAYNAKLI KELEPÇE	2,0	32	21
NFS-2070-2074	34 VE 21'LİK KAYNAKLI KELEPÇE	2,0	34	21
NFS-2070-2075	27 VE 27'LİK KAYNAKLI KELEPÇE	2,0	27	27
NFS-2070-2076	34 VE 27'LİK KAYNAKLI KELEPÇE	2,0	34	27
NFS-2070-2077	34 VE 34'LÜK KAYNAKLI KELEPÇE	2,0	34	34



\*KramiyerKoluKelepçesi: Rack Lever Clamp / Зажимрычагастойки / المشبكرافعةرف

NFS-2080-2081	30 X 40'LİK KRAMİYER KOLU KELEPÇESİ	2,5	30	40
---------------	-------------------------------------	-----	----	----



\*KramiyerBoruKelepçesi: Rack Pipe Clamp / Зажимтрубыстойки / المشبكأنابيبرف

NFS-2090-2091	27'LİK KRAMİYER BORU KELEPÇESİ	2,0	27	
NFS-2090-2092	32'LİK KRAMİYER BORU KELEPÇESİ	2,0	32	
NFS-2090-2093	34'LÜK KRAMİYER BORU KELEPÇESİ	2,0	34	



\*KramiyerSopNFSi: Rack Stick / Палкастойки / عصارف

NFS-2100-2101	2,5 MM KRAMİYER SOPNFSI	2,5	30	1000-3000MM
NFS-2100-2102	3,0 MM KRAMİYER SOPNFSI	3,0	30	1000-3000MM

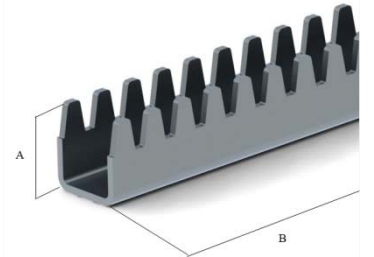

\*KramiyerKaseti: Rack Pinion / Подносстойки / رفحامل

NFS-2110-2111	KRAMİYER KASETİ			
---------------	-----------------	--	--	--





# NEFA SERA TEKNOLOJİLERİ

## BAĞLANTI EKİPMANLARI



\*Kelepçeli Askı Bilyası: Hanger Ball Bearing With Clamp / Шарикоподшипникподвески с зажимом / واضعةمعلقكرويمعالف

NFS-2120-2121	27'LİK KELEPÇELİ ASKI BİLYASI	2,0	27	80
NFS-2120-2122	32'LİK KELEPÇELİ ASKI BİLYASI	2,0	32	80
NFS-2120-2123	34'LÜK KELEPÇELİ ASKI BİLYASI	2,0	34	80
NFS-2120-2124	42'LİK KELEPÇELİ ASKI BİLYASI	2,0	42	80
NFS-2120-2125	48'LİK KELEPÇELİ ASKI BİLYASI	2,0	48	80
NFS-2120-2126	61'LİK KELEPÇELİ ASKI BİLYASI	2,0	61	80

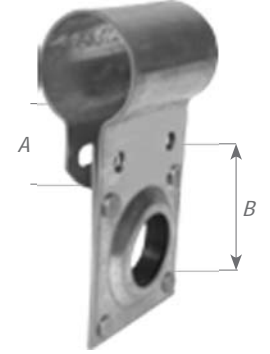

\*Kelepçeli Uzun Askı Bilyası: Long Hanger Ball Bearing With Clamp / Длинныйшарикоподшипникподвески с зажимом / معلقطويلكرويمعالف

NFS-2130-2131	27'LİK KELEPÇELİ UZUN ASKI BİLYASI	2,0	27	125
NFS-2130-2132	32'LİK KELEPÇELİ UZUN ASKI BİLYASI	2,0	32	125
NFS-2130-2133	34'LÜK KELEPÇELİ UZUN ASKI BİLYASI	2,0	34	125
NFS-2130-2134	42'LİK KELEPÇELİ UZUN ASKI BİLYASI	2,0	42	125
NFS-2130-2135	48'LİK KELEPÇELİ UZUN ASKI BİLYASI	2,0	48	125
NFS-2130-2136	61'LİK KELEPÇELİ UZUN ASKI BİLYASI	2,0	61	125



\*Kelepçesiz Askı Bilyası: Hanger Ball Bearing Without Clamp / Круговаяподвескабеззажима / مشبكيدونكرويمعلقواضعه

NFS-2140-2141	KELEPÇESİZ ASKI BİLYASI			
---------------	-------------------------	--	--	--



\*Askı Bilyası Kelepçesi: Hanger Ball Bearing Clamp / Зажимподвескишарикоподшипника / الرفكرويمعلق

NFS-2150-2151	27'LİK ASKI BİLYASI KELEPÇESİ	2,0	27
NFS-2150-2152	32'LİK ASKI BİLYASI KELEPÇESİ	2,0	32
NFS-2150-2153	34'LÜK ASKI BİLYASI KELEPÇESİ	2,0	34
NFS-2150-2154	42'LİK ASKI BİLYASI KELEPÇESİ	2,0	42
NFS-2150-2155	48'LİK ASKI BİLYASI KELEPÇESİ	2,0	48
NFS-2150-2156	61'LİK ASKI BİLYASI KELEPÇESİ	2,0	61

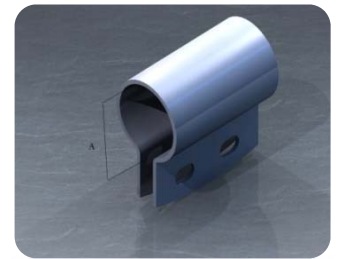



# NEFA SERA TEKNOLOJİLERİ

## BAĞLANTI EKİPMANLARI



NFS-2160-2161	30°LUK U-13	2,0	30	13
NFS-2160-2162	30°LUK U-30	2,0	30	30
NFS-2160-2163	45°LİK U-13	2,0	45	13
NFS-2160-2164	45°LİK U-30	2,0	45	30

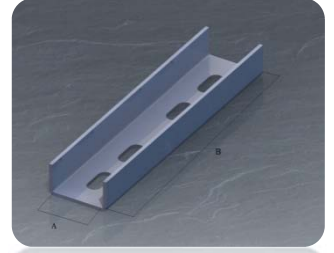

\*ŞaftBoruEklemeKelepçesi: Clamp For Inserting Shaft Pipe / Зажимдлявалатрубы / الأنبابيمحالدراجر مشبك

NFS-2170-2171	34°LÜK ŞAFT BORU EKLEME KELEPÇESİ	5	34	125
---------------	-----------------------------------	---	----	-----



\*ProfilKelepçesi: Profile Clamp / Профильныйзажим / فوارغمشبك

NFS-2180-2181	40 X 80 PROFİL KELEPÇESİ	2,0	40	80
NFS-2180-2182	60 X 80 PROFİL KELEPÇESİ	2,0	60	80
NFS-2180-2183	80 X 40 PROFİL KELEPÇESİ	2,0	80	40
NFS-2180-2184	80 X 60 PROFİL KELEPÇESİ	2,0	80	60
NFS-2180-2185	80 X 80 PROFİL KELEPÇESİ	2,0	80	80

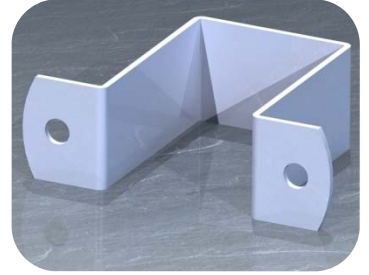

\*ÇiftliProfilKelepçesi: Double Profile Clamp / Двойнойпрофильныйзажим / مزدوجفوارغمشبك

NFS-2190-2191	40 X 80 ÇİFTLİ PROFİL KELEPÇESİ	2,0	40	80
NFS-2190-2192	60 X 80 ÇİFTLİ PROFİL KELEPÇESİ	2,0	60	80
NFS-2190-2193	80 X 40 ÇİFTLİ PROFİL KELEPÇESİ	2,0	80	40
NFS-2190-2194	80 X 60 ÇİFTLİ PROFİL KELEPÇESİ	2,0	80	60
NFS-2190-2195	80 X 80 ÇİFTLİ PROFİL KELEPÇESİ	2,0	80	80

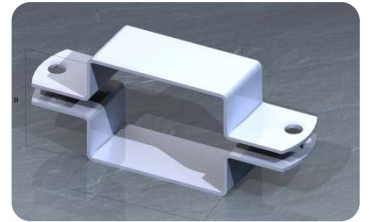

\*SaclıProfilKelepçesi: Profile Clamp With Sheet Metal / Профильныйзажим с металлическимлистом / مشبكفوارغمعصفاالحمدنية

NFS-2200-2201	40 X 80 SACLI PROFİL KELEPÇESİ	2,0	40	80
NFS-2200/2202	60 X 80 SACLI PROFİL KELEPÇESİ	2,0	60	80
NFS-2200-2203	80 X 40 SACLI PROFİL KELEPÇESİ	2,0	80	40
NFS-2200-2204	80 X 60 SACLI PROFİL KELEPÇESİ	2,0	80	60
NFS-2200-2205	80 X 80 SACLI PROFİL KELEPÇESİ	2,0	80	80

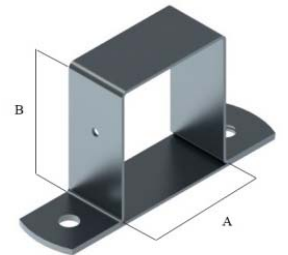



# NEFA SERA TEKNOLOJİLERİ

## BAĞLANTI EKİPMANLARI



\*Profil Köşe Kelepçesi: Profile Corner Clamp / Угловойпрофильныйзажим / ملحومفوار غمشيك

NFS-2210-2211	80 X 40 PROFİL KÖŞE KELEPÇESİ	2,0	80	40
NFS-2210-2212	80 X 60 PROFİL KÖŞE KELEPÇESİ	2,0	80	60
NFS-2210-2213	80 X 80 PROFİL KÖŞE KELEPÇESİ	2,0	80	80

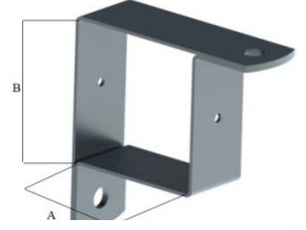

\*Rüzgar Bağlantı Kelepçesi: Wind Connection Clamp / Зажимсвязиветра / الرياحاتصالمشيك

NFS-2220-2221	40 X 80 RÜZGAR BAĞLANTI KELEPÇESİ	2,0	40	80
NFS-2220-2222	60 X 80 RÜZGAR BAĞLANTI KELEPÇESİ	2,0	60	80
NFS-2220-2223	80 X 40 RÜZGAR BAĞLANTI KELEPÇESİ	2,0	80	40
NFS-2220-2224	80 X 60 RÜZGAR BAĞLANTI KELEPÇESİ	2,0	80	60
NFS-2220-2225	80 X 80 RÜZGAR BAĞLANTI KELEPÇESİ	2,0	80	80

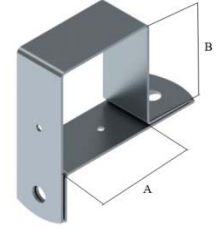

\*Profil Makas Yan Kelepçesi: Profile Truss Side Clamp / Профильныйзажимсторониысвязки / محزمجانيمشيكفوار غ

NFS-2230-2231	40 X 80 PRF MAKAS YAN KELEPÇESİ	2,0	40	80
NFS-2230-2232	60 X 80 PRF MAKAS YAN KELEPÇESİ	2,0	60	80
NFS-2230-2233	80 X 40 PRF MAKAS YAN KELEPÇESİ	2,0	80	40
NFS-2230-2234	80 X 60 PRF MAKAS YAN KELEPÇESİ	2,0	80	60
NFS-2230-2235	80 X 80 PRF MAKAS YAN KELEPÇESİ	2,0	80	80

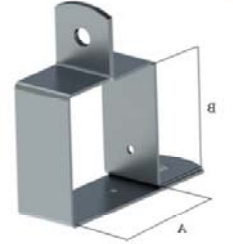

\*Tek Açılı Profil Kelepçesi: Single Angle Profile Clamp / Одиночныйугловойзажимпрофиля / الزاويةمزدوجفوار غمشيك

NFS-2240-2241	40 X 80 TEK AÇILI PROFİL KELEPÇESİ	2,0	40	80
NFS-2240-2242	60 X 80 TEK AÇILI PROFİL KELEPÇESİ	2,0	60	80
NFS-2240-2243	80 X 40 TEK AÇILI PROFİL KELEPÇESİ	2,0	80	40
NFS-2240-2244	80 X 60 TEK AÇILI PROFİL KELEPÇESİ	2,0	80	60
NFS-2240-2245	80 X 80 TEK AÇILI PROFİL KELEPÇESİ	2,0	80	80

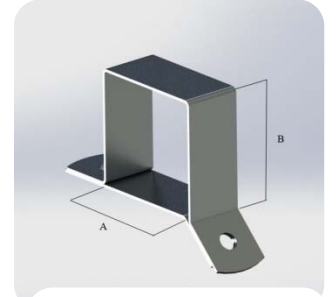

\*Çift Açılı Profil Kelepçesi: Double Angle Profile Clamp / Двойнойугловойзажимпрофиля / الزاويةمزدوجفوار غمشيك

NFS-2250-2251	40 X 80 ÇİFT AÇILI PROFİL KELEPÇESİ	2,0	40	80
NFS-2250-2252	60 X 80 ÇİFT AÇILI PROFİL KELEPÇESİ	2,0	60	80
NFS-2250-2253	80 X 40 ÇİFT AÇILI PROFİL KELEPÇESİ	2,0	80	40
NFS-2250-2254	80 X 60 ÇİFT AÇILI PROFİL KELEPÇESİ	2,0	80	60
NFS-2250-2255	80 X 80 ÇİFT AÇILI PROFİL KELEPÇESİ	2,0	80	80

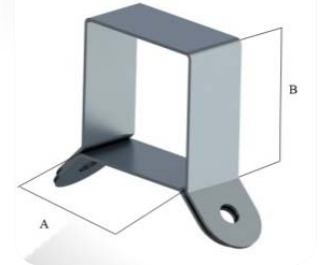



# NEFA SERA TEKNOLOJİLERİ

## BAĞLANTI EKİPMANLARI



\*Isı Perdesi Profil Kelepçesi: Thermal Clamp Profile Clamp / Тепловоязжимпрофильныйязжим  
مشبك حرار يفوار غمشبك /

NFS-2260	ISI PERDESİ PROFİL KELEPÇESİ	2,0	50	50
----------	------------------------------	-----	----	----

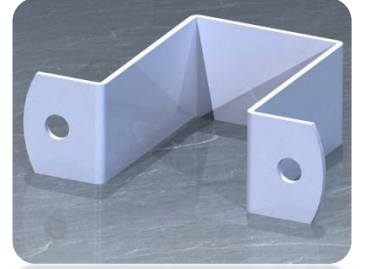

\*Sac U Bolt: Ø27/Ø34 Sheet Metal U Bolt / U болтметаллическоголиста 27Ø/34Ø  
Ø34 صفاتمعدنية U بولت Ø27 / بولت Ø34

NFS-2270-2271	27'LİK SAC U BOLT	2,5	27	
NFS-2270-2272	34'LÜK SAC U BOLT	2,5	34	

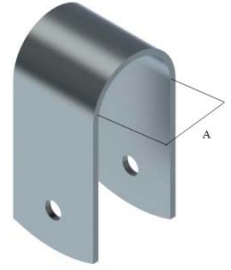

\*SKP Uzun Pul: Skp Long WNFSher / Длиннаяпластинка SKP / المجزأةالزراعيةالديفينااطويلة حلقة /

NFS-2280	SKP UZUN PUL	2,0	30	125
----------	--------------	-----	----	-----



\*SKP Pulu: SkpWNFSher / Пластинка SKP / المجزأةالزراعيةالديفينااطلقة /

NFS-2290	SKP PULU	2,0	30	30
----------	----------	-----	----	----

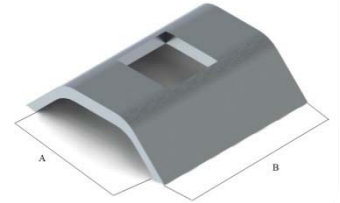

\*Havalandırma Kolu Köprüsü: Ventilation Arm Link Component / Вентиляционныйсвязующийкомпонентручнойстороны /

الرابطةمكوناتالذراعيةالتهووية

NFS-2300-2301	HAVALANDIRMA KOLU KÖPRÜSÜ (1,5 MM)	1,5	30	40
NFS-2300-2302	HAVALANDIRMA KOLU KÖPRÜSÜ (2,0 MM)	2,0	30	40

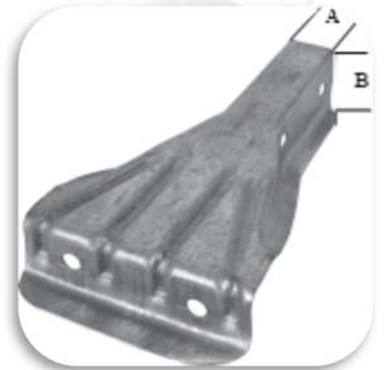



# NEFA SERA TEKNOLOJİLERİ

## BAĞLANTI EKİPMANLARI



\*U Bolt: U Bolt / Покрытиеболта / بولتغطاء

NFS-2310	2" U BOLT				
----------	-----------	--	--	--	--



NFS-2320	2" U BOLT KAPAĞI	2,0	30		
----------	------------------	-----	----	--	--



NFS-2330-2331	HAVALANDIRMA KOLU DÜZ KENAR SACI	1,2	150	1500-3000MM	
NFS-2330-2332	HAVALANDIRMA KOLU DÜZ KENAR SACI	1,5	150	1500-3000MM	

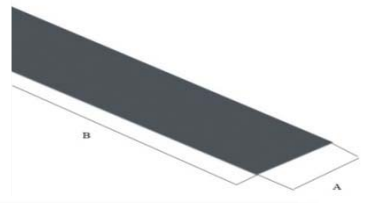

\*Spot Ayak: Pipe Support / ОпораТрубы / دعماًالنابيب

NFS-2340-2341	1,2 MM SPOT AYAK KISA	1,2	140	650	
NFS-2340-2342	1,5 MM SPOT AYAK KISA	1,5	140	650	
NFS-2340-2343	1,2 MM SPOT AYAK UZUN	1,2	180	650	
NFS-2340-2344	1,5 MM SPOT AYAK UZUN	1,5	180	650	

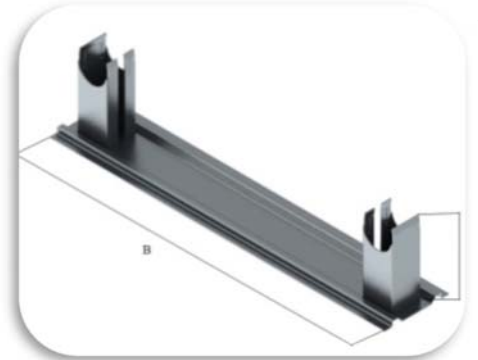

NFS-2350	ÜRÜN ASKI TELİ İPLİ	3			
----------	---------------------	---	--	--	--



NFS-2360	YAN HAVALANDIRMA REDÜKTÖRÜ				
----------	----------------------------	--	--	--	--





# NEFA SERA TEKNOLOJİLERİ

## ISI PERDESİ PARÇALARI



NFS-2500	ISI PERDESİ KRAMİYER KNFSETİ			
----------	------------------------------	--	--	--



Isı Perdesi Kramiyer Sopası: Thermic Screen Rack Stick / Палкастойкитепловогоэкрана / عصارفحراريةشاشة

NFS-2510	ISI PERDESİ KRAMİYER SOPASI	3,0	40	3000-5000MM
----------	-----------------------------	-----	----	-------------



\*Isı Perdesi 32'Lik Makaralı Askı Kelepçesi: Thermic Screen 32Ø Pulley Hanger Clamp / Зажимподвескишкиватепловогоэкрана 32Ø / بوليمعلقمشبكالحراريةشاشة

NFS-2520	ISI PERDESİ 32'LİK MAKARALI ASKI KELEPÇESİ	2,0		
----------	--	-----	--	--



\*Isı Perdesi Perde Askı Pulu: Thermic Screen Hanger WNFSher / Омывательподвескитепловогоэкрана / شاشةحراريةمعلقغسالة

NFS - 2530	ISI PERDESİ PERDE ASKI PULU	2,0		
------------	-----------------------------	-----	--	--



\*32'Lik Makara Yatağı: 32Ø Pulley Bearing / Отношениешкива 32Ø / محددبولي

NFS - 2540	32'LİK MAKARA YATAĞI	2,0		
------------	----------------------	-----	--	--





# NEFA SERA TEKNOLOJİLERİ

## ISI PERDESİ PARÇALARI

\*Isı Perdesi 50X50 Çiftli Kramiyer Kaseti Kelepçesi:ThermicScreen50X50DoubleRackTrapClamp/Тепловойэкран 50x50Двойнойзажимзахватастойки/حراريتشاشة

NFS-2550	ISI PERDESİ. 50x50 ÇİFTLİ KRAMİYER KASETİ KELEPÇESİ	50
----------	---	----



NFS-2560	32'LİK ALÜMİNYUM BORU KELEPÇESİ	
----------	---------------------------------	--



NFS-2570	PERDE HALATI ALÜMİNYUM KELEPÇESİ	
----------	----------------------------------	--



NFS-2580	19 LUK BORU - ALÜMİNYUM KELEPÇE - KURT AĞZI	
----------	---	--



NFS-2590	KAPLIN	
----------	--------	--





# NEFA SERA TEKNOLOJİLERİ

## ISI PERDESİ PARÇALARI



\*Isı Perdesi: Thermic Screen / Тепловолокран / حرارية شاشة

NFS-2600-2601	ISI PERDESİ 55/45
NFS-2600-2602	ISI PERDESİ 70/30



\*Çelik Tel: Steel Cable / Стальнойкабель / فولالذيسلك

NFS-2610-2611	3 MM ÇELİK TEL
NFS-2610-2612	4 MM ÇELİK TEL



\*Misina: Nylon Thread / Нейлоноваянить / النيلونخييط

AS-2620	2 MM MİSİNA
---------	-------------

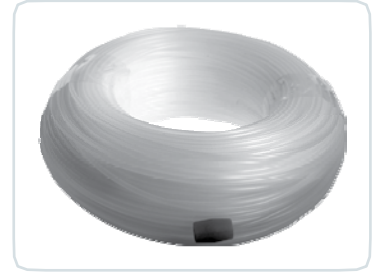

\*Isı Perdesi Plastik Klipsi: Thermic Screen PINFStic Clip / Пластиковыйзажимдлятеплогоэкрана  
شاشتهحراريةمشبكالستيكي /

NFS-2630	ISI PERDESİ PLASTİK KLİPSİ
----------	----------------------------



\*Isı Perdesi Makara Askı Kelepçesi32'LikMakara:ThermicScreenPulleyHangerClamp32ØPulley/

أسطوانةØ32معلقالمشبكةحراريةشاشة/32ØПодвескашкиватеплогоэкрана

NFS-2640	ISI PERDESİ MAKARA ASKI KELEPÇESİ 32'LİK MAKARA
----------	---





\*Isı Perdesi Tel Klipsi: Thermic Screen Cable Clip / Кабельный зажим для теплого экрана شاشة حرارية مشبك كابل

NFS-2650

ISI PERDESİ PERDE KLİPSİ



\*Isı Perdesi Tel Klipsi: Thermic Screen Cable Clip / Кабельный зажим для теплого экрана شاشة حرارية مشبك كابل

NFS-2660

ISI PERDESİ PLASTİK YÖNLENDİRME KLİPSİ



\*Isı Perdesi Tel Klipsi: Thermic Screen Cable Clip / Кабельный зажим для теплого экрана شاشة حرارية مشبك كابل

NFS-2670

ISI PERDESİ PLASTİK KİLPSİ



\*Isı Perdesi Tel Klipsi: Thermic Screen Cable Clip / Кабельный зажим для теплого экрана شاشة حرارية مشبك كابل

NFS-2680

ISI PERDESİ BÜYÜK YÖNLENDİRME KİLPSİ



\*Isı Perdesi Tel Klipsi: Thermic Screen Cable Clip / Кабельный зажим для теплого экрана شاشة حرارية مشبك كابل

NFS-2690

ISI PERDESİ AĞIRLIK KLİPSİ



\*Isı Perdesi Şift Borusu Askı Yatağı: Thermic Screen

NFS-2700

ISI PERDESİ ŞAFT BORUSU ASKI YATAĞI

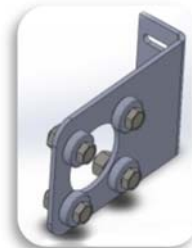



\*Isı Perdesi Şaft Borusu Askı Yatağı: Thermic Screen

NFS-2710

ISI PERDESİ ŞAFT BORUSU ASKI YATAĞI



NFS-2720

HALAT MAKARASI



NFS-2730

HALAT MAKARASI



NFS-2740

HALAT MAKARASI



NFS-2750

HALAT TAMBURU





# NEFA SERA TEKNOLOJİLERİ

## ISITMA SİSTEMİ PARÇALARI



NFS-3000	SPOT AYAK	PIPE SUPPORT
----------	-----------	--------------



NFS-3010	KONSOL KELEPÇESİ	CONSOLE BUTTON
----------	------------------	----------------



NFS-3020	KONSOL	CONSOLE
----------	--------	---------

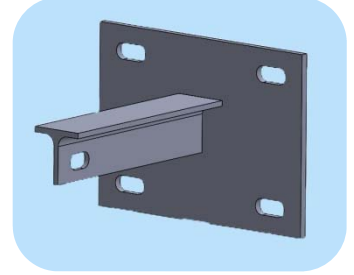

NFS-3030	TÜLÜ	
----------	------	--





# NEFA SERA TEKNOLOJİLERİ

## ISITMA SİSTEMİ PARÇALARI



NFS-3040	KOPATENT	
----------	----------	--



NFS-3050	OLUK ALTI	GROVVE
----------	-----------	--------



NFS-3060	5 LİK ASKI	5 LIC HANGERS
----------	------------	---------------

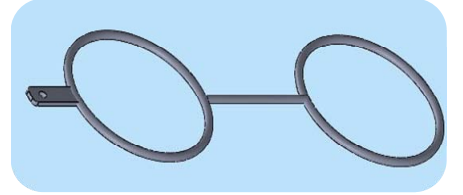

NFS-3070	2 LİK ASKI	2 LIC HANGERS
----------	------------	---------------

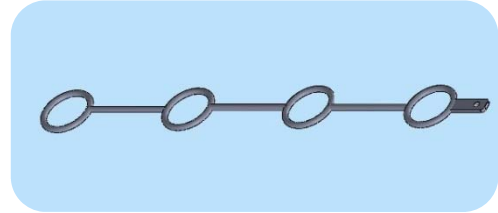

NFS-3080	FLANŞ	FLANGE
----------	-------	--------

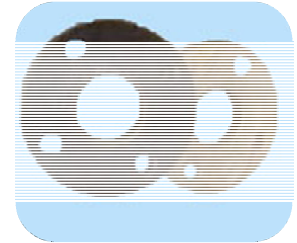



### ÇİFT KATLI HASAT ARABASI

ÖZELLİK	TANIM
Model	NFS-3301
Konstrüksiyon	ST 37 Çelik malzeme 30x50 mm kutu profil
Ölçüleri	1900 mm x 600 mm
Ağırlık	84 KG
Tekerlekleri	4 Adet 120 Kg taşıma kapasiteli sarhoş teker
	2 Adet yük taşıma tekeri
	4 Adet özel imalat teker
Construction	ST 37 Steel 30x50 Profile
Size	1900 mm x 600 mm
Weight	84 KG
Wheels	4 pcs 120 Kg carrying capacity wheel
	2 pcs load bearing caster
	4 pcs custom manufacturing wheel





### TEK KATLI HASAT ARABASI

ÖZELLİK	TANIM
Model	NFS-3302
Konstrüksiyon	ST 37 Çelik Malzeme
Ölçüleri	1900 mm x 600 mm Plastik Sandık Ölçüsüne Uygun
Ağırlık	50 KG
Tekerler	2 Adet 120 kg Taşıma Kapasiteli Sarhoş Tekerler
	4 Adet Özel İmalat Ray Teker
	2 Adet Yük Taşıma Teker
Construction	ST 37 Steel
Size	1900 mm x 600 mm
Weight	50 Kg
Wheels	2 pcs 120 Kg carrying capacity wheel
	4 pcs custom manufacturing wheel
	2 pcs load bearing caster





### BOOM SULAMA SİSTEMİ

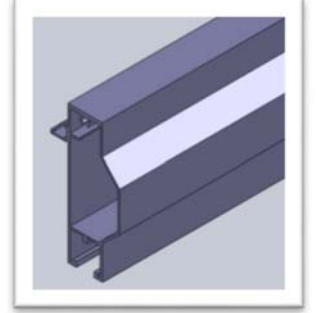

Özel Kesitli Alüminyum Ray

Derlin

Tekerler



*Boom sulama sistemi, fidelik masa üstü sulama sistemi olup tüm sera üzerinde raylı bir sistem desteği ile sprinkler (Nozul) aracılığı ile yapılan sulama ve ilaçlama şeklidir. Boom sulama kurulumları otomatik yada yarı otomatik olarak kurulan sistemlerdir ve uzaktan kumanda aracılığı ile kontrol edilebilmektedir. Sistem, sulama arabası, hortum katlama arabası, taşıyıcı çelik ray sistemi ,makaralı halat sistemi, elektrik panosu, motor , sulama için gerekli diğer hortum, bağlantı parçaları ve püskürtme başlıklarından oluşmaktadır. Kullanılan tüm bağlantı civataları 8.8 kalite ve somunlar fiberlidir. Yerli ve ithal nozüller isteğinize göre belirlenir*

*Sulama sistemi redüktör ve makaralı halat yardımıyla, sera boyunca çift ray sistemi üzerinde hareket eder. Elektrik panosuna ilave edilebilen ayarlı şalter ile sistemin hareket hızı değiştirilebilir. Sistemin hareketi arka kısma monte edilen 380 V (0. 55 kw) gücündeki redüktör motoru ile sağlanır.*





# NEFA SERA TEKNOLOJİLERİ

## BOOM SULAMA SİSTEMİ



*Kullanılan taşıyıcı Ray sistemi galvanizli özel (50x50x1,5mm) ve Alüminyum T kesitli olmak üzere (50x50x2mm) profillerden oluşmaktadır. Taşıyıcı ray sisteminin yüksekliğini, ayarlı askı boruları ile değiştirmek mümkündür. Sulama kollarının yerden yüksekliği ayarlanabilir özelliğindedir.*



*Kullanılacak püskürtme başlıklarının adedi ihtiyaca göre belirlenir ve sulama kollarına özel birleştirme parçalarıyla monte edilir. İhtiyaca göre farklı basınçla püskürtme kapasitesine sahip başlıklar kullanmak mümkündür.*

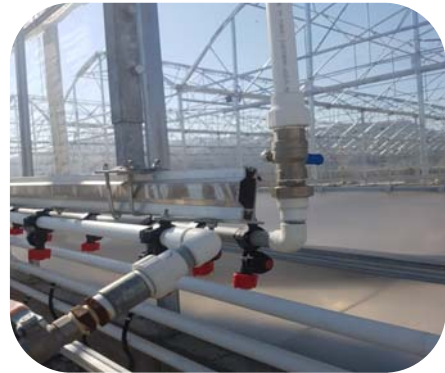



**NEFA SERA TEKNOLOJİLERİ**



## **NEFA TEKNİK – NEFA SERA**

[www.nefateknik.com](http://www.nefateknik.com) - [www.nefasera.com](http://www.nefasera.com)

e-mail : [info@nefateknik.com](mailto:info@nefateknik.com)

0324 616 09 89 - 0536 611 50 82 - 0543 457 22 33

KEMALPAŞA SANAYİ SİTESİ 2545 SK. No : 6

TARSUS / MERSİN / TURKEY

[www.nefateknik.com](http://www.nefateknik.com) - [www.nefasera.com](http://www.nefasera.com)

Kemalpaşa San. Sit. 2545 SK. No : 6 TARSUS/MERSİN / TURKEY  
0324 616 09 89 – 0536 611 50 82 – 0543 457 22 33